

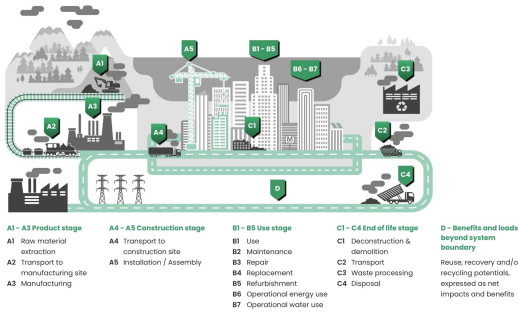

Environmental Product Declaration (EPD) Application & Carbon Disclosure Services

EMS DESIGN & CONSULTATION SDN. BHD.

MyHS00015/26-001



General Information

A1. Service Classification

Category Energy & Environment

Sub-category Sustainability Auditing & Certification

A2. Service Provider Information

Service Name Environmental Product Declaration (EPD) Application & Carbon Disclosure Services

Service Description We provide end-to-end Environmental Product Declaration (EPD) services in accordance with ISO 14025 and ISO 14040/14044. The scope includes Life Cycle Assessment (LCA) modelling, data collection and validation, EPD documentation preparation, and coordination with third-party verifiers and programme operators. This service supports manufacturers in green building certification, sustainable procurement, and export markets by enhancing product transparency and environmental credibility.

Service Brochure -

Company Website <https://www.excel-ms.com>

Bumiputera Status No

Registered with e-perolehan No

A3. Get Service

Service Provider Name EMS DESIGN & CONSULTATION SDN. BHD.

Primary Contact Person

Contact Person phone number 60179675949

Contact Person Email kozenlaw@excel-ms.com

Secondary Contact Person

Contact Person phone number 60165370082

Contact Person Email karchun.leong@excel-ms.com

Company Address S1-27-07, Dsara Sentral SOVO, JALAN WELFARE OFF JALAN SUNGAI BULOH, SEKSYEN U19, 40160 SHAH ALAM, SELANGOR

Service Requirement

B1. Service Requirement Information

Registration/licence with authorised body Yes

Staff training/ competency requirement YES

Operation & maintenance YES

Demonstration of Energy Efficiency & Conservation YES

Demonstration of Waste management	YES
-----------------------------------	-----

Product Requirement

C1. MyHIJAU Mark

Listing Number	MyHS00015/26-001
----------------	------------------

Certified Date	06-03-2026
----------------	------------

Expiry Date	05-03-2027
-------------	------------

C2. Product Requirement Information

Use of energy efficient equipment	No
-----------------------------------	----

Any other product use (as declared by company)	COMPUTER SOFTWARE
--	-------------------

Service Certifications & Standards

D1. Additional Green Services Certification (as per GGP Guideline 3.0)

SIRIM Eco-Label	No
-----------------	----

Other Eco-Label Certificate	-
-----------------------------	---

D2. Others Compliance with Government Requirement

International Standard for Sustainability Event Certification	Yes
---	-----

Company Environmental Management

E1. Environmental Management System

Environmental Management System No

E2. Energy Management System

Energy Management System No

Contact Person

Company Name EMS DESIGN & CONSULTATION SDN. BHD.

Primary Contact Person

Contact Person's Name Mr. KOZEN LAW

Contact Person's Designation DIRECTOR

Contact Person's Phone Number 0179675949

Contact Person's Email kozenlaw@excel-ms.com

Secondary Contact Person

Contact Person's Name Mr. KOZEN LAW

Contact Person's Designation Exec

Contact Person's Phone Number 0165370082

Contact Person's Email karchun.leong@excel-ms.com

Company Address

Address S1-27-07, Dsara Sentral SOVO, JALAN WELFARE OFF JALAN SUNGAI BULOH, SEKSYEN U19, 40160 SHAH ALAM

City SHAH ALAM

Postcode	40160
State	Selangor
Country	-
Phone Number	60124942436
Fax Number	-