

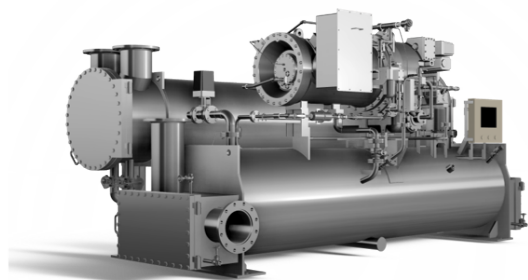

MyHIJAU Mark Product



Mitsubishi Centrifugal Chiller (Constant Speed : ZE150)

Toyo CR Sdn. Bhd.

MyHP00404/24-004



General Information

A1. Product Classification

Category	Air Conditioning & Mechanical Ventilation System Component
Sub-category	PG-22 B Chiller

A2. General Product Information

Product Name	Mitsubishi Centrifugal Chiller (Constant Speed : ZE150)
Brand	Mitsubishi
Model	GART-ZE150 (MCG-N4)
Special feature	-

A3. Manufacturer / Seller Information

Ownership

Manufacturer

Manufacturer name	-
-------------------	---

Country of manufacturing -

Manufacturer sales office -

Manufacturer website -

Contact person phone -

Contact person's email -

Distributor/Trader

Distributor/Trader name Toyo CR Sdn. Bhd.

Manufacturer name -

Country of manufacturing -

Distributor sales office address -

Distributor/Trader website -

Contact person phone -

Contact person's email -

Made in Malaysia -

Bumiputera -

Registered with e-perolehan -

A4. Recommended Retail Price (RRP)

Recommended retail price (RRP) -

Environment Specification

B1. Materials Selection

Sustainable management certified material -

B2. Hazardous Substance Content

Hazardous content complies with environmental standard. -

Product Certifications & Standards

C1. MyHIJAU Mark

Listing Number MyHP00404/24-004

Certified Date 31-10-2024

Expiry Date 05-09-2027

Compliance Category -

Certificate Scheme -

Verification Body -

Issuing Country -

Environmental Claims -

C2. Additional Green Product Certification (as per GGP Guideline 3.0)

Additional Green Product Certification (as per GGP Guideline 3.0) -

C3. Others Compliance with Government Requirement

Others Compliance with Government Requirement -

C4. Environmental Management System

Environmental Management System -

C5. Energy Management System

Energy Management System -

Get Product

Contact Person

Company Name Toyo CR Sdn. Bhd.

Primary Contact Person

Contact Person's Name Mr. Mohd Nazrolnizam Bin Abdul Mutallip

Contact Person's Designation Director

Contact Person's Phone Number 16-332 3394

Contact Person's Email nizam@toyocr.com.my

Secondary Contact Person

Contact Person's Name Mr. Lee Chin Wui

Contact Person's Designation Director

Contact Person's Phone Number 16-262 7499

Contact Person's Email cw_lee@toyocr.com.my

Company Address

Address	No. 16, Jalan Serendah 26/41, Seksyen 26, 40400 Shah Alam
City	Shah Alam
Postcode	40400
State	Selangor
Country	Malaysia
Phone Number	60351920788
Fax Number	60351920790